

# **AWAP601HW**

## **Installation Guide**

Version 1.1.3 (6/13/2006)

Content :

1	Installation.....	4
1.1	Package list .....	4
1.2	Hardware Installation.....	4
2	How to Start .....	5
2.1	Before start to configure .....	5
2.2	What the AWAP601HW acts .....	5
2.2.1	Access Point.....	5
2.2.2	Client.....	5
2.2.3	WDS.....	5
2.2.4	WDS +AP .....	5
2.2.5	AP+Repeater .....	5
3	Configuration .....	6
3.1	Configure AP by Wizard .....	6
3.1.1	Open configuration page <a href="http://192.168.1.250">http://192.168.1.250</a> , .....	6
3.1.2	After password check, wizard will be executed.....	6
3.1.3	LAN Interface Setup .....	7
3.1.4	Wireless Basic Setting .....	7
3.1.4.1	AP setting .....	8
3.1.4.2	Client Setting .....	8
3.1.4.3	WDS Setting .....	9
3.1.4.4	WDS+AP Setting .....	9
3.1.5	Wireless Security Setup .....	10
3.1.5.1	Security (WEP) .....	10
3.1.5.2	Security WPA(TKIP) .....	11
3.1.5.3	Security WPA2 (AES).....	11
3.1.5.4	Security WPA2 (Mixed).....	12
3.1.6	Finish.....	12
3.2	Configure manually .....	13
3.2.1	AP Configuration .....	13
3.2.2	Client Configuration .....	13
3.2.3	AP+Repeater Configuration .....	14
3.2.4	WDS Configuration .....	14
3.2.5	WDS+AP Configure .....	15

3.2.6	Security Configuration.....	16
3.2.6.1	Set WEP, at Security page.....	16
3.2.6.2	Set WEP, 802.1x authentication.....	17
3.2.6.3	Set WPA, At Security page .....	17
3.2.6.4	Set WPA, At Security page .....	18
3.2.6.5	Set WPA2, At Security page .....	18
3.2.6.6	Set WPA2, At Security page .....	19
3.2.6.7	Set WPA2 mixed, At Security page .....	19
3.2.7	Access Control.....	20
3.2.8	Easy Config.....	20
3.2.8.1	Button mode.....	20
3.2.8.2	Q&A mode.....	21
3.2.9	TCP/IP.....	21
4	System Tools.....	22
4.1	Status.....	22
4.2	Log .....	22
4.3	Statistic.....	23
4.4	Upgrade Firmware .....	23
4.5	Save/Reload Setting.....	24
4.6	Password .....	24
4.7	Hardware Reset/Reload default .....	25

## 1 Installation

### 1.1 Package list

- ◎ AWAP601HW × 1
- ◎ Power Adapter (Input : 100~240V Output : 18V 1.0A) × 1
- ◎ RJ45 cable × 1
- ◎ 2dBi Antenna × 1
- ◎ APOE02 Passive power over Ethernet X 1

### 1.2 Hardware Installation

## 2 How to Start

### 2.1 Before start to configure

- ◎ Default IP : 192.168.1.250  
Default Mask : 255.255.255.0
- ◎ Default DHCP is running , client range : 192.168.1.100~192.168.1.200  
(If there is a DHCP server existing in the network, disable the DHCP server of AP)
- ◎ Default User Name/Password : admin/12345
- ◎ Configure AP by typing <http://192.168.1.250> in the address field of Internet Explorer or Netscape Navigator  
Notices AP and computer must in the same network subnet.

### 2.2 What the AWAP601HW acts

#### 2.2.1 Access Point

An Access Point is a specially configured node on a wireless network that bridges the wireless LAN and a wired LAN.

#### 2.2.2 Client

Client mode allows AWAP601HW connect to AP.

Attach wireless ability to personal computer or laptop by connecting Ethernet port directly.

#### 2.2.3 WDS

Wireless Distribution System is a system that enables the interconnection of Access Points wirelessly.

Notice the client can't survey and connect to WDS stations.

#### 2.2.4 WDS +AP

This is a hybrid mode that combines WDS and AP functions.

#### 2.2.5 AP +Repeater

Besides the AP functions, it acts as an infrastructure-client, which is able to link to another AP

### 3 Configuration

#### 3.1 Configure AP by Wizard

3.1.1 Open configuration page <http://192.168.1.250> ,

It will pop out a dialogue window.

Default user name is **admin** and password is **12345**

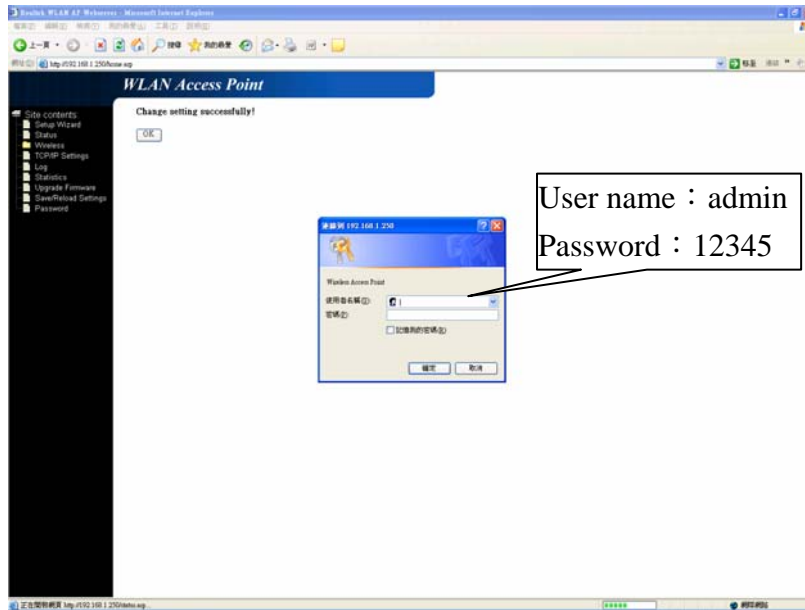

3.1.2 After password check, wizard will be executed.

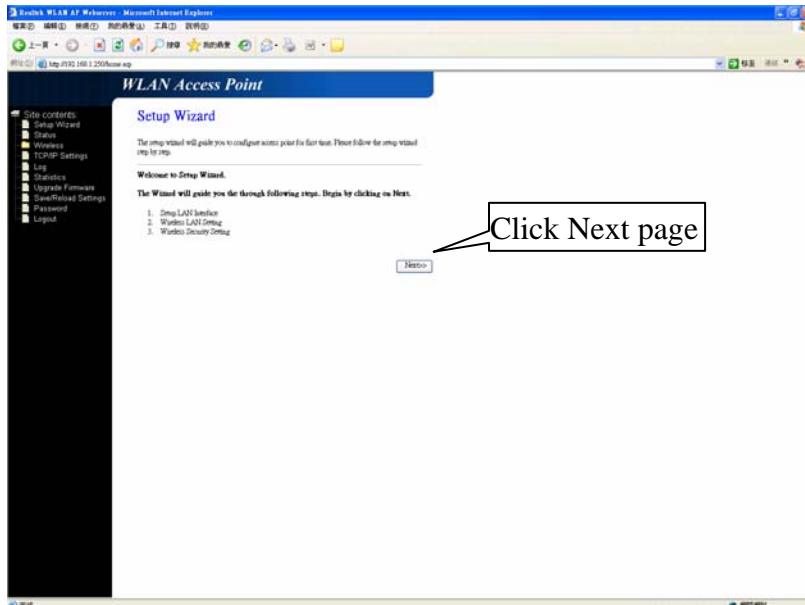

### 3.1.3 LAN Interface Setup

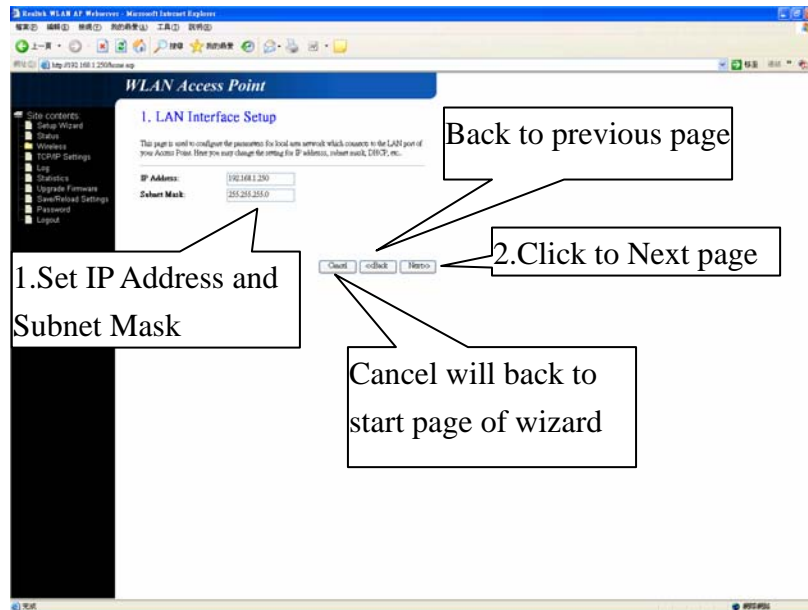

### 3.1.4 Wireless Basic Setting

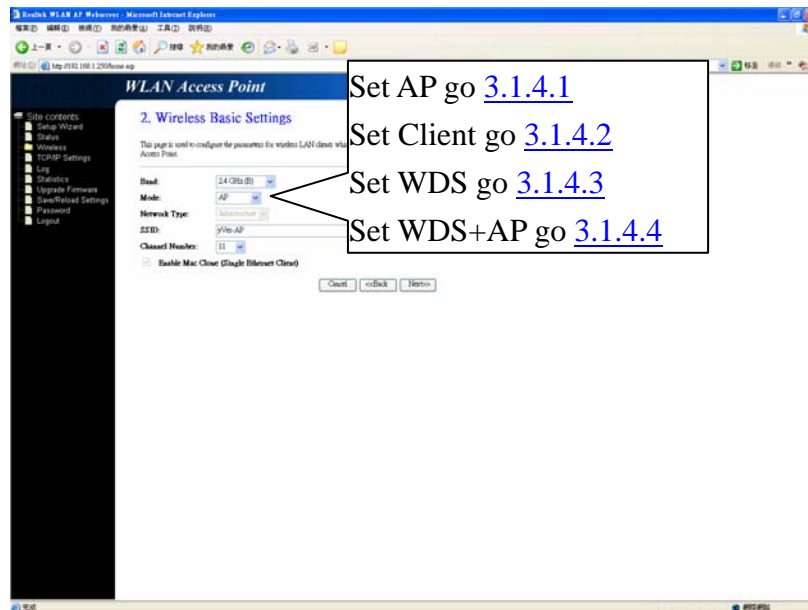

### 3.1.4.1 AP setting

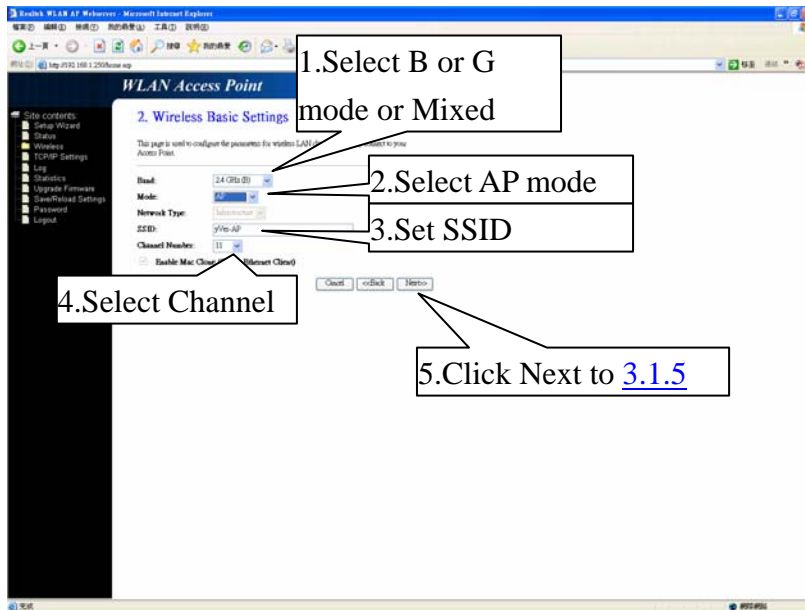

### 3.1.4.2 Client Setting

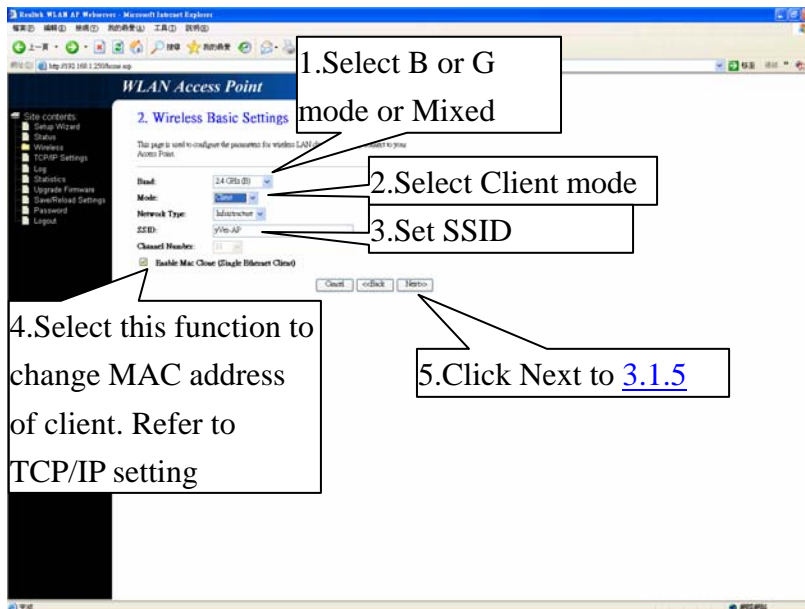

### 3.1.4.3 WDS Setting

- 1. Select B or G mode or Mixed
- 2. Wireless Basic Settings
- 2. Select WDS mode
- 3. Set Channel
- 5. Click Next to [3.1.5](#)

PS. This step just change the operation mode of AWAP601HW, the WDS setup is not completed. For more details, please read [WDS configuration](#)

### 3.1.4.4 WDS+AP Setting

- 1. Select B or G mode or Mixed
- 2. Wireless Basic Settings
- 2. Select WDS+AP mode
- 2. Set SSID
- 3. Set Channel
- 5. Click Next to [3.1.5](#)

PS. This step just change the operation mode of AWAP601HW the WDS setup is not completed. For more details, please read [WDS configuration](#)

### 3.1.5 Wireless Security Setup

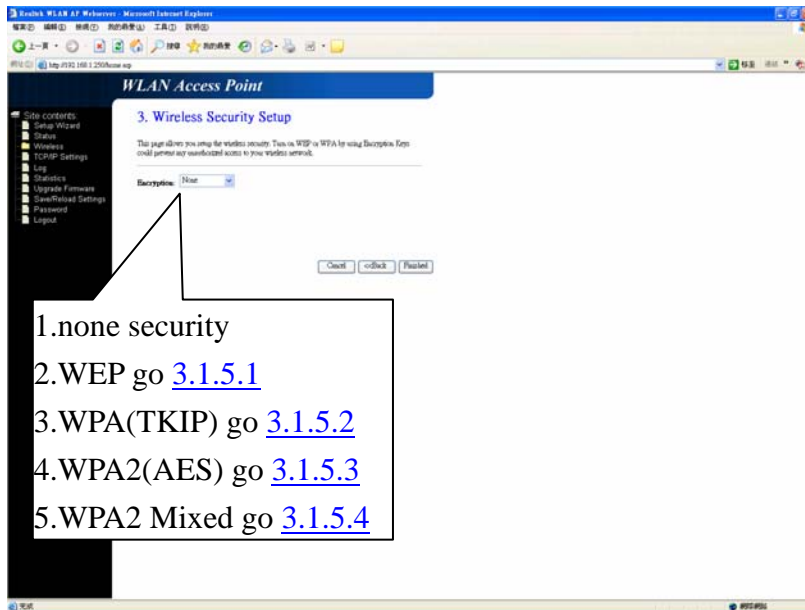

#### 3.1.5.1 Security (WEP)

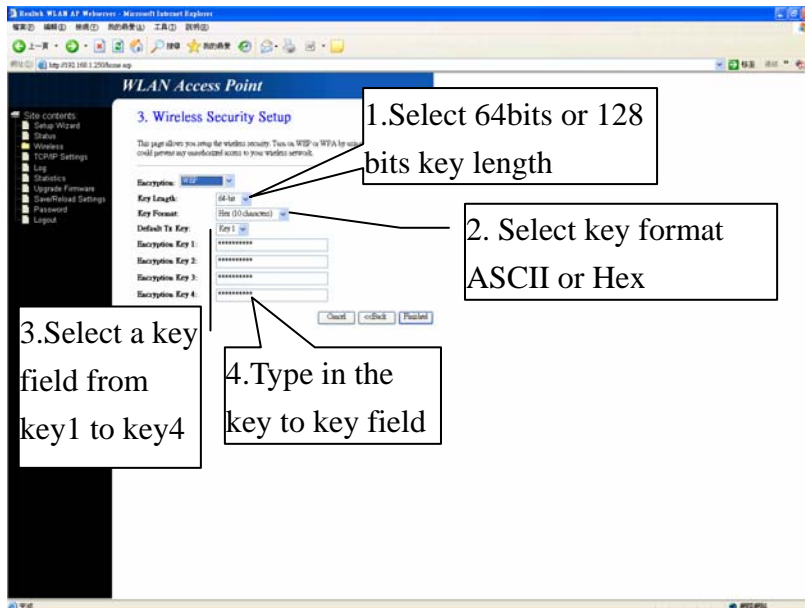

### 3.1.5.2 Security WPA(TKIP)

1. Select Passphrase  
2. Type in a string of characters into Pre-Shared key field

1. Select Hex(64 characters)  
2. Type in 64 hex characters into Pre-Share key field

### 3.1.5.3 Security WPA2 (AES)

1. Select Passphrase  
2. Type in a string of characters into Pre-Shared key field

1. Select Hex(64 characters)  
2. Type in 64 hex characters into Pre-Share key field

### 3.1.5.4 Security WPA2 (Mixed)

1. Select Passphrase  
2. Type in a string of characters into Pre-Shared key field

1. Select Hex(64 characters)  
2. Type in 64 hex characters into Pre-Share key field

### 3.1.6 Finish

Change setting successfully!  
OK

## 3.2 Configure manually

### 3.2.1 AP Configuration

Here describes how to setup AP without security setting.

To setup AP with security, please read 3.3.3.

At Basic Setting page :

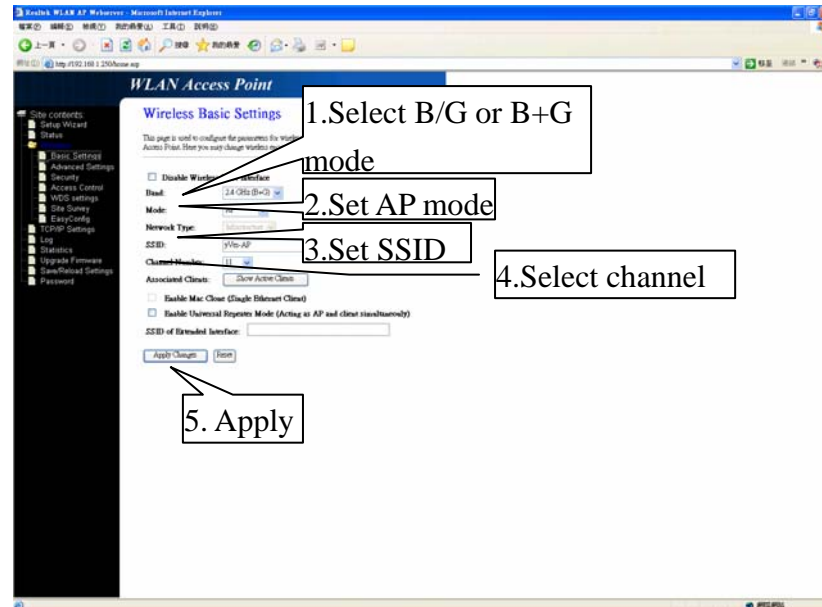

### 3.2.2 Client Configuration

Notice : Step 3. Infrastructure is for connecting AP and Ad hoc is for connecting another client.

Use Site Survey (3.3.3) to scan and connect to AP

At Basic Setting page :

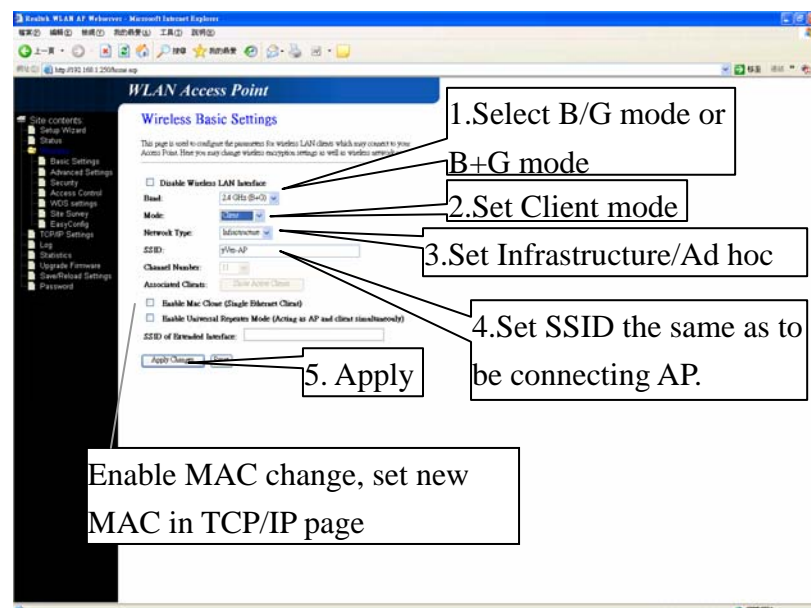

### 3.2.3 AP+Repeater Configuration

The step 1~4 is the same as AP setting.

At Basic Setting page :

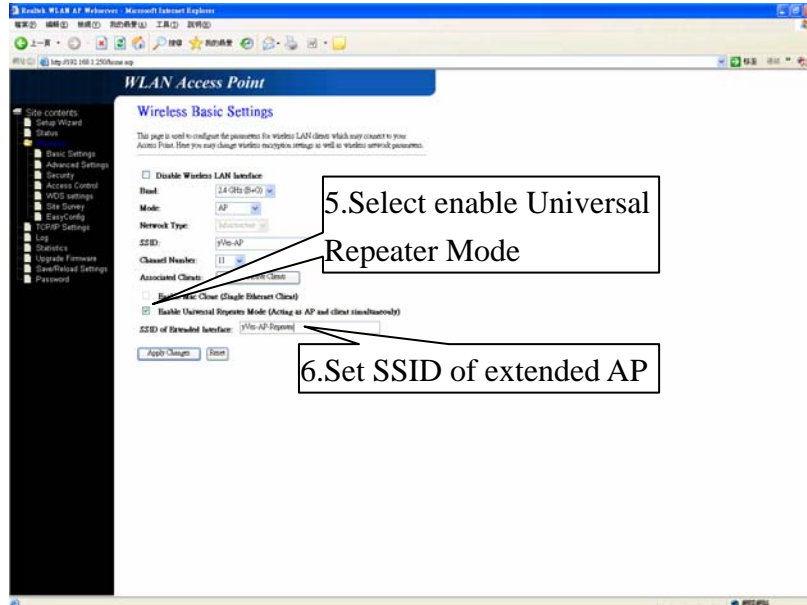

### 3.2.4 WDS Configuration

At least a pair of AP for setting WDS mode

Step 1. At Basic Setting page :

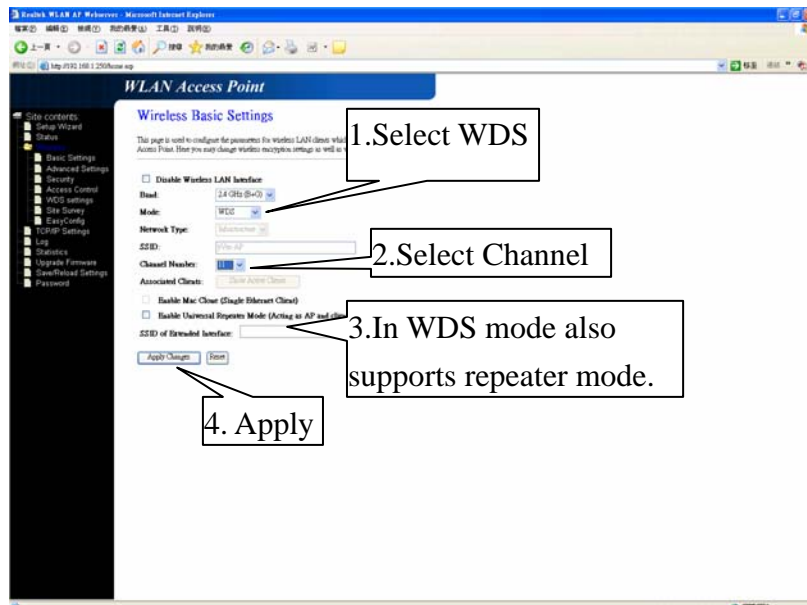

## Step 2. At WDS setting

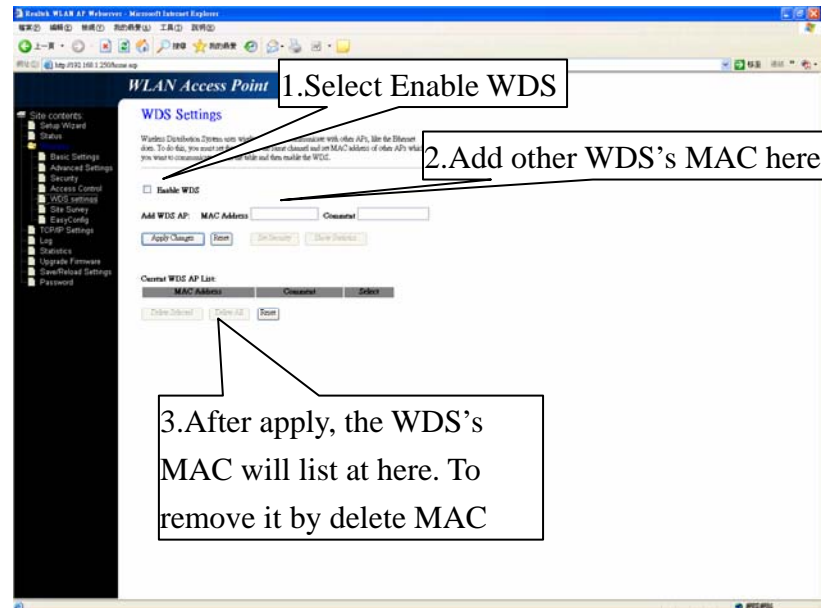

### 3.2.5 WDS+AP Configure

It combines WDS and AP function together.

Step 1. At Basic Setting page :

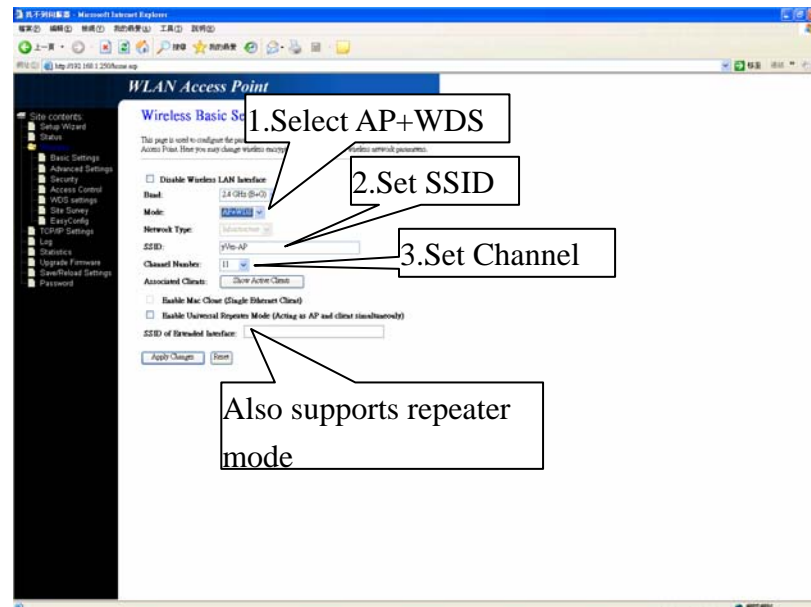

Step 2. At WDS Setting page :

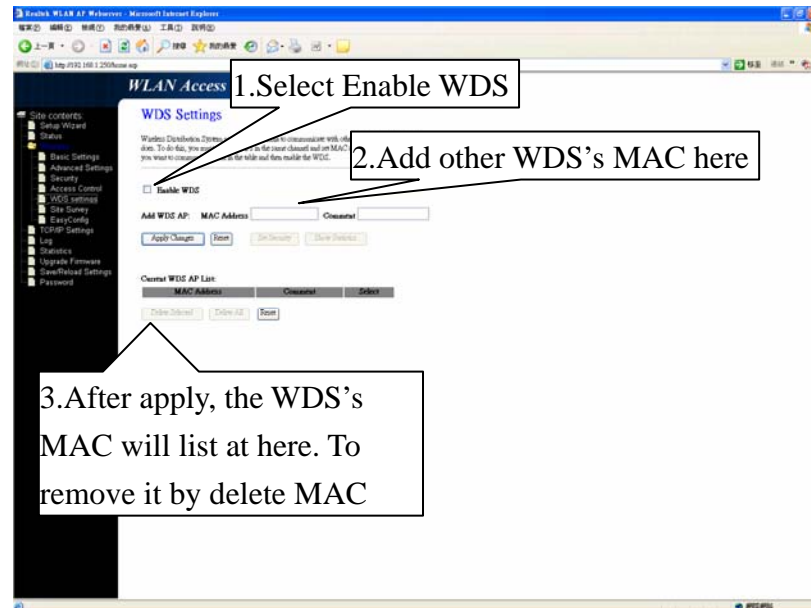

### 3.2.6 Security Configuration

#### 3.2.6.1 Set WEP, at Security page

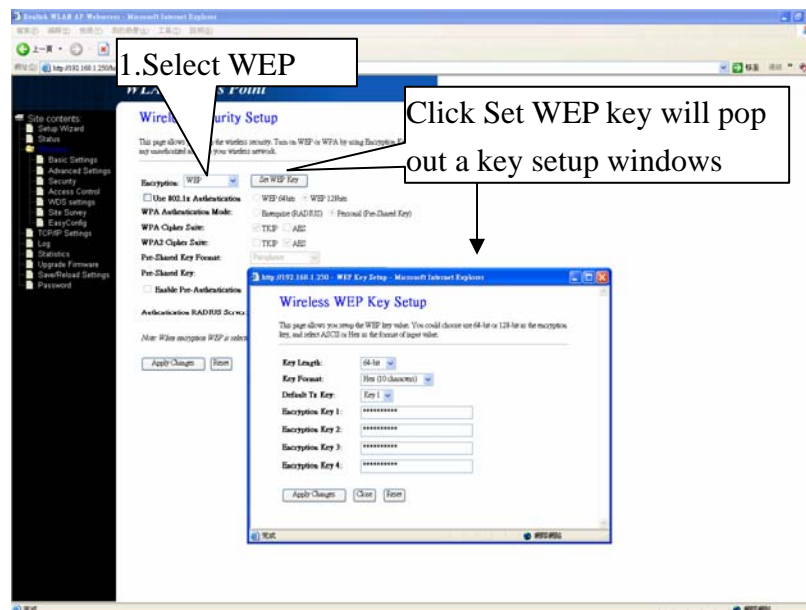

### 3.2.6.2 Set WEP, 802.1x authentication

1. Select WEP

2. Select 802.1x Authentication, if there is a RADIUS server in network.

3. Type in RADIUS server IP address and port number.

### 3.2.6.3 Set WPA, At Security page

1. select RADIUS

2. Cipher suite can choose TKIP/AES or both

### 3.2.6.4 Set WPA, At Security page

### 3.2.6.5 Set WPA2, At Security page

### 3.2.6.6 Set WPA2, At Security page

1. Select Pre-share key
2. Cipher suite can choose TKIP/AES or both
3. Select passphrase/Hex(64 characters) and set key to Pre-Shared key field

### 3.2.6.7 Set WPA2 mixed, At Security page

1. Select RADIUS
2. select TKIP/AES or both in WPA or WPA2
3. Enable Pre-authentication or not
4. Type in RADIUS server IP address and port number

### 3.2.7 Access Control At Access Control page

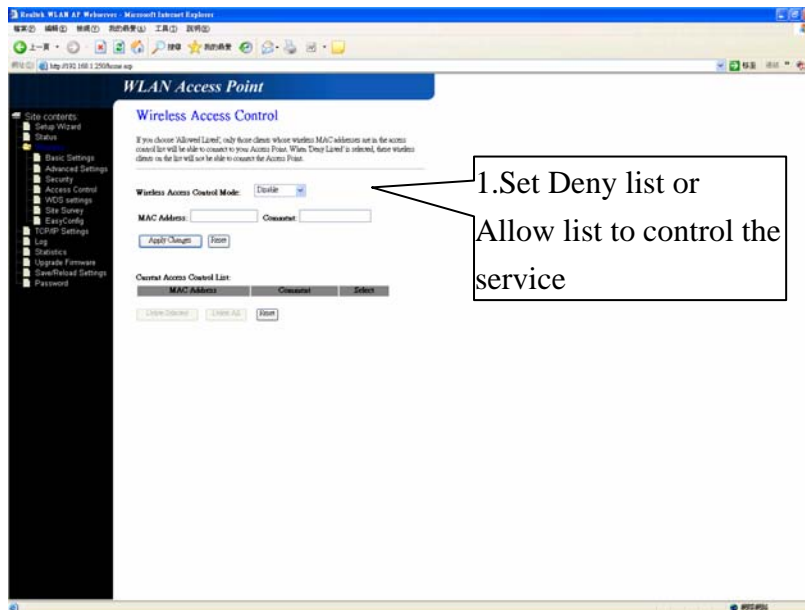

### 3.2.8 Easy Config EasyConfig only works in a pair of AWAP601HW It automatically setup two devices to AP and AP client. There are two methods to setup (button/Q&A)

#### 3.2.8.1 Button mode

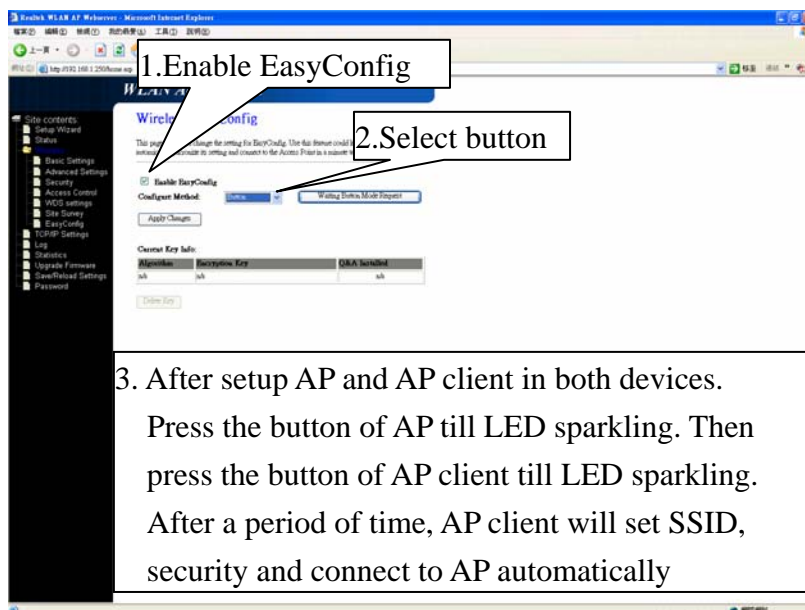

### 3.2.8.2 Q&A mode

The follow setting is only for AP client. In AP only need set allow Q&A or button+Q&A.

3. After setup AP and AP client in both side.  
Press the button of AP till LED sparkling. Then press the button of AP client till LED sparkling. After a period of time, AP client will set SSID, security and connect to AP automatically

### 3.2.9 TCP/IP

## 4 System Tools

### 4.1 Status

Get system status by reading this page

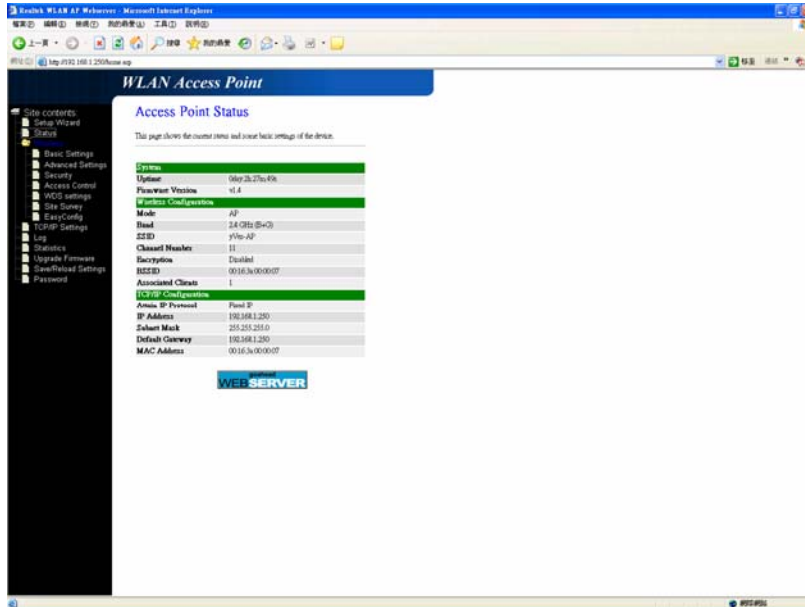

### 4.2 Log

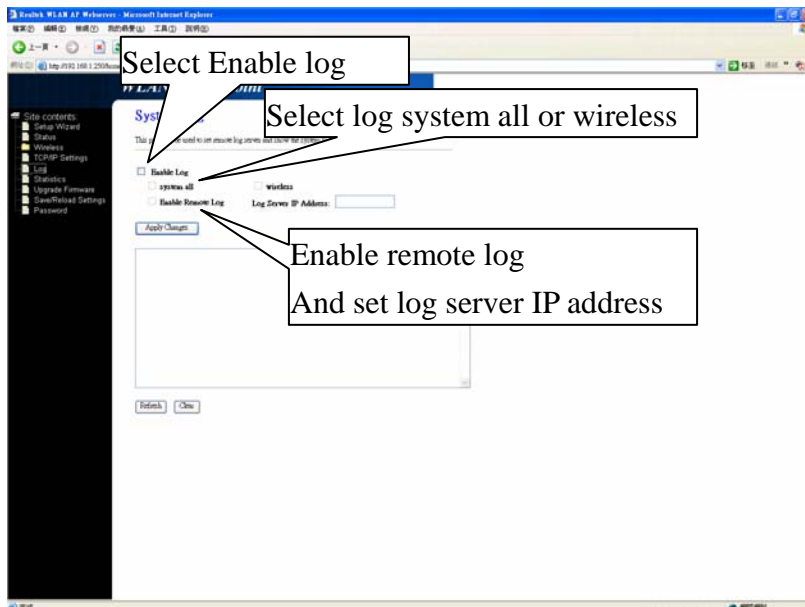

### 4.3 Statistic

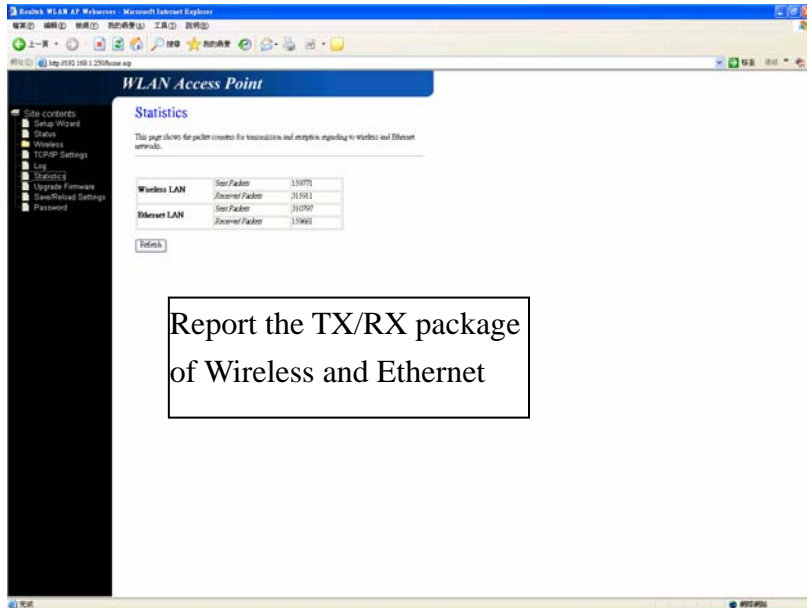

Interface	Type	Count
Wireless LAN	Send/Packet	159775
	Receive/Packet	261541
Ethernet LAN	Send/Packet	262797
	Receive/Packet	159483

Below the table, there is a 'Refresh' button. A text box is overlaid on the screenshot with the text: 'Report the TX/RX package of Wireless and Ethernet'.

### 4.4 Upgrade Firmware

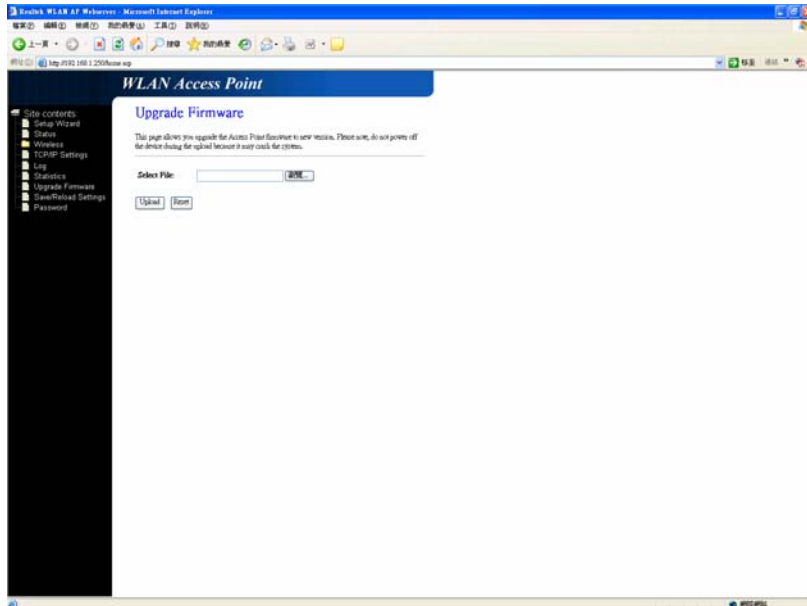

#### 4.5 Save/Reload Setting

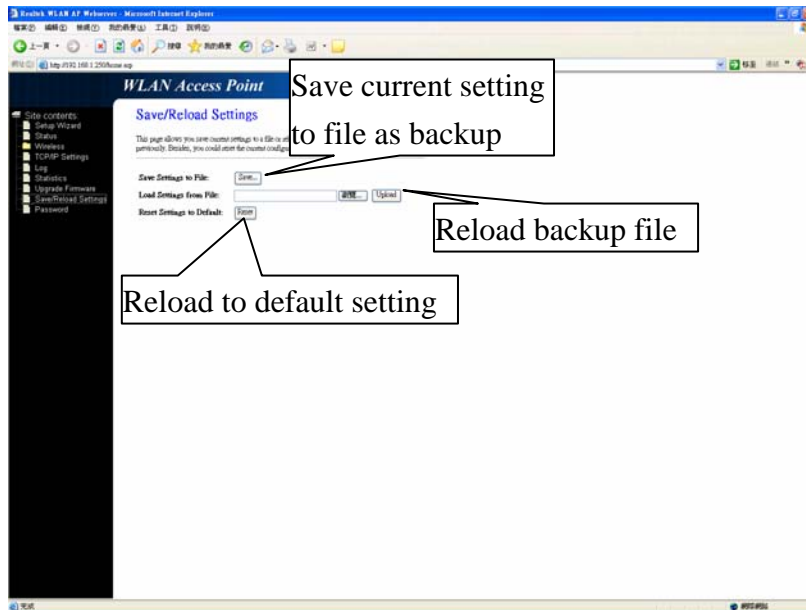

#### 4.6 Password

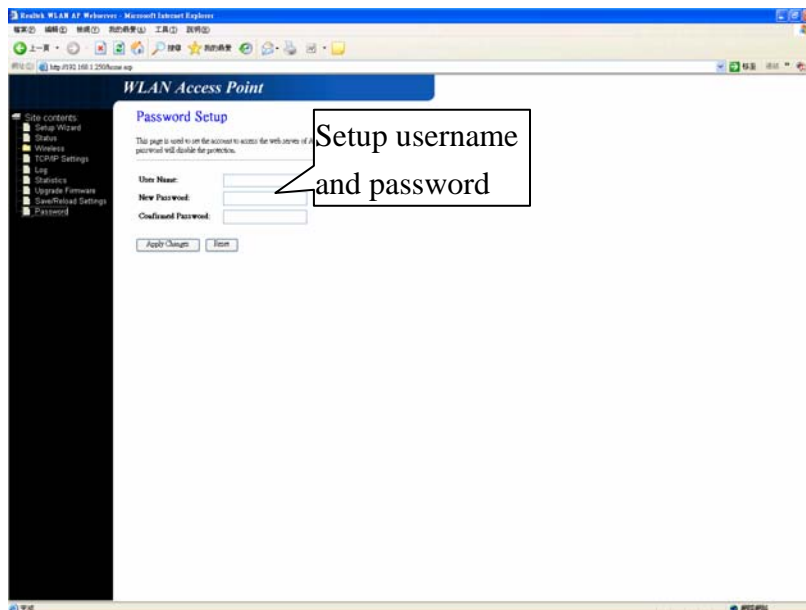

#### 4.7 Hardware Reset/Reload default

**Reset :** Press the reset button till the reset light is shining, then release the button quickly. The system will reboot.

**Reload :** Press the reset button and notice the change of reset light.

After the reset light from dark to bright and returns to dark, release the reset button. The system will reload the default setting.

